DÉLÉGATION ANFH POITOU-CHARENTES

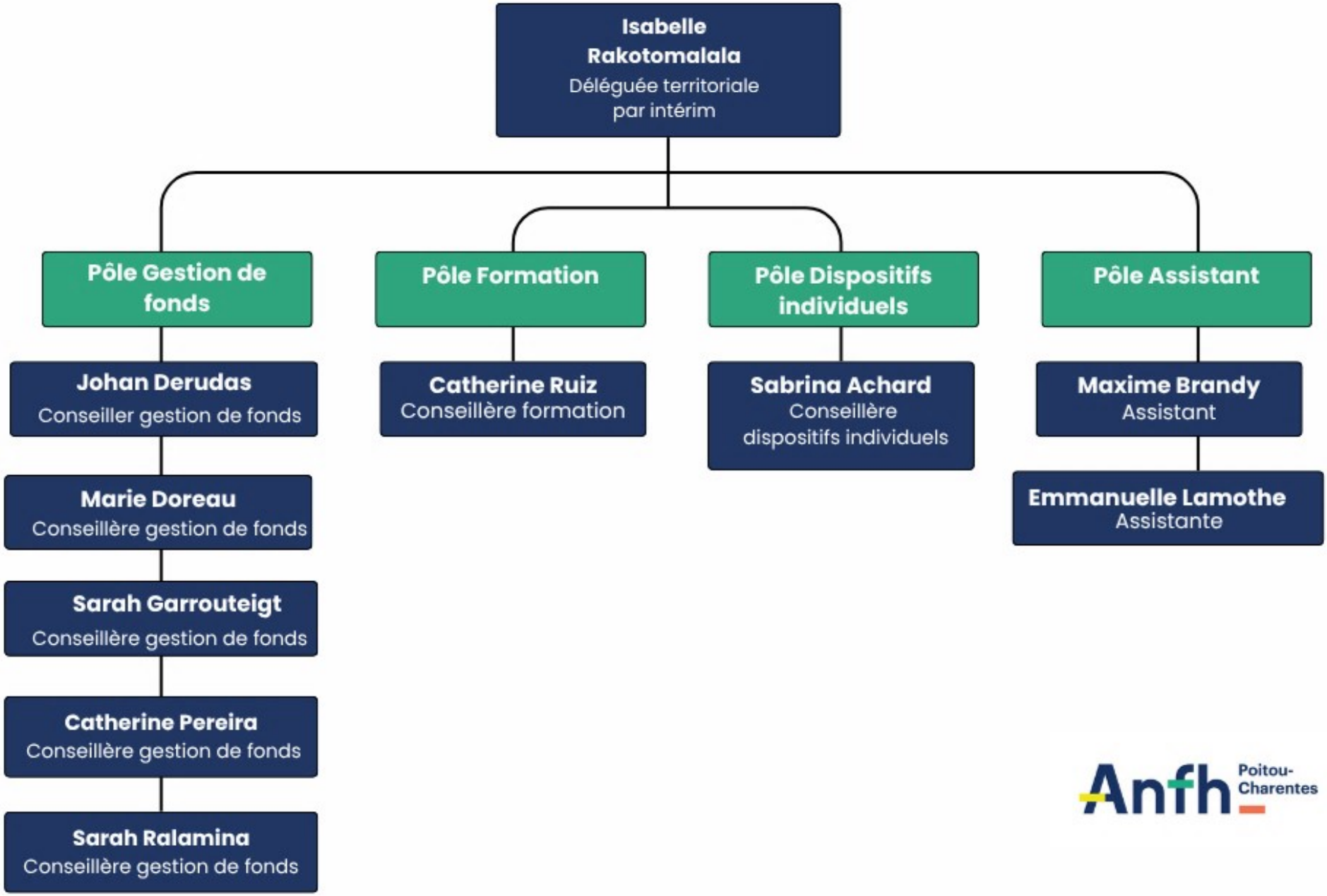

Anfh Poitou-Charentes